

Market Mood

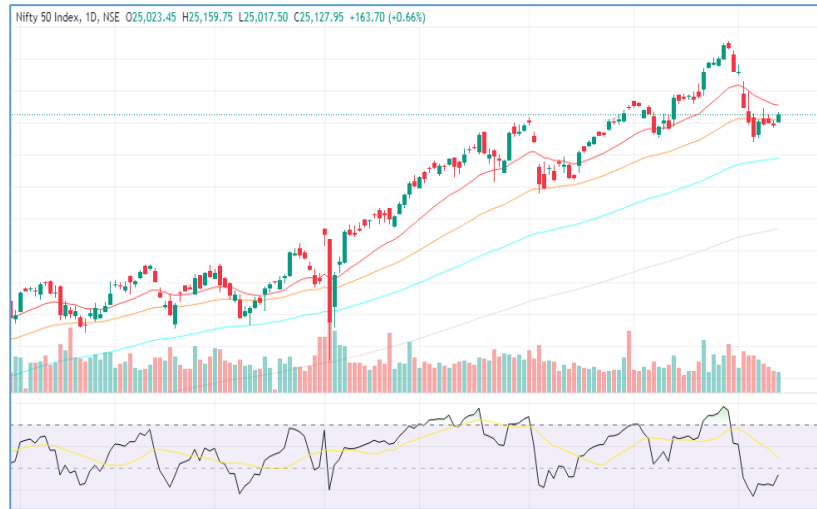



LTP	25127.95
R1	25200
R2	25300
S1	25000
S2	24900

- On the daily time frame, Nifty has formed a reasonable bullish candle, closing at 25127.95, with gains of 163.7 points and an incline of 0.66%
- After a marginal gap-up opening, the index exhibited a bullish move and eventually closed on a positive note
- On the other hand, the RSI (14) momentum indicator is placed at 46.54, and on the average front the index is trading between 20 and 50 EMA indicating sideways price action



LTP	51816.90
R1	52000
R2	52350
S1	51500
S2	51250

- Bank Nifty closed on a positive note at 51815 (1.28%) forming a bullish candle with decent volume in the positive direction.
- The index closed with a gain of 652 points indicating bullishness in the market. On the average indicator front, the index is placed near 20 and 50 EMA which is likely act as a resistance
- as long as index trades below 52000 levels fresh long position should be avoided meanwhile support is now placed at 51500 which was earlier acting as a supply zone

Global Market:

	Dow Jones Futures <small>CFD</small>	43,147.51	82.29	0.19
	15 Oct, 2024 07:48 IST			
	S&P 500 <small>CFD</small>	5,859.85	44.82	0.77
	15 Oct, 2024 01:29 IST			
	Nasdaq <small>CFD</small>	18,502.69	159.75	0.87
	15 Oct, 2024 01:29 IST			
	FTSE	8,292.66	39.01	0.47
	14 Oct, 2024 21:20 IST			
	CAC	7,602.06	24.17	0.32
	14 Oct, 2024 21:20 IST			
	DAX	19,508.29	134.46	0.69
	14 Oct, 2024 21:45 IST			

Sentiment Gauge



Flat to Positive

FII - DII Activities:

Activity	FII (Cr)	DII (Cr)
Cash	-3731.59	2278.09
Adv/Dec		
Advance	Decline	A/D Ratio
122	62	1.96

15th October 24

Market Mood



PRICE UP

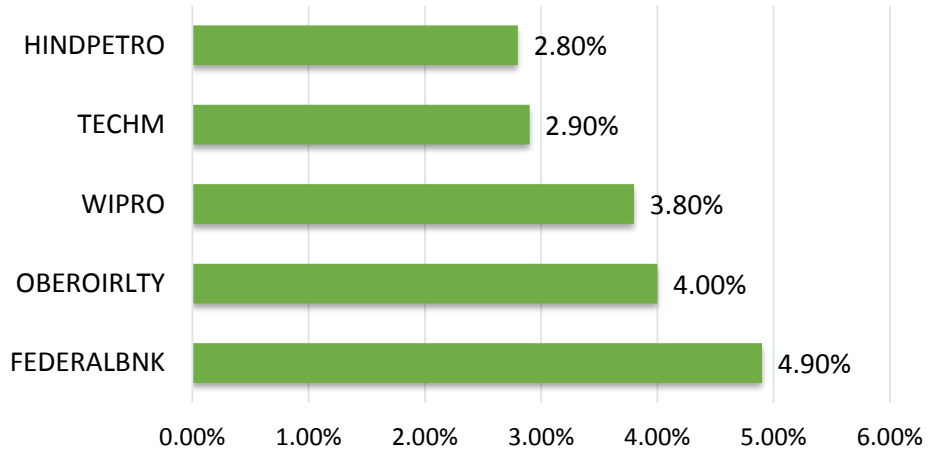

PRICE DOWN

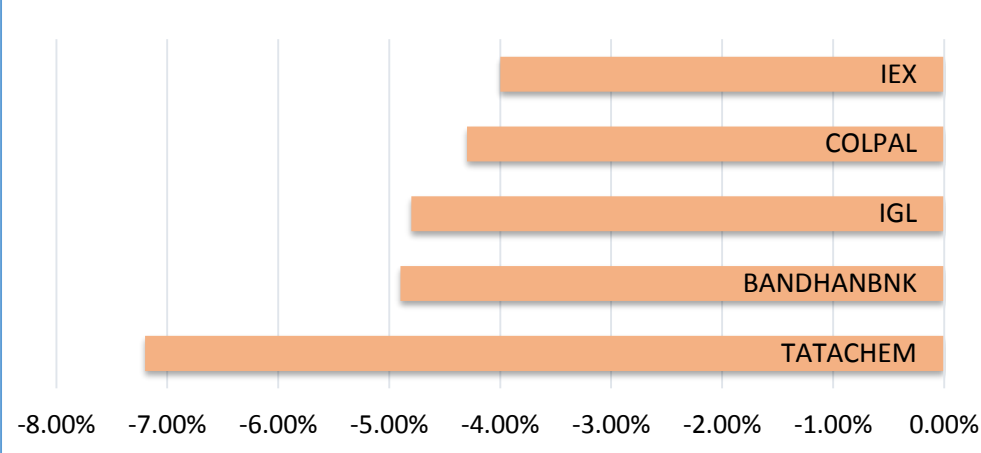

DELIVERY HEAVY

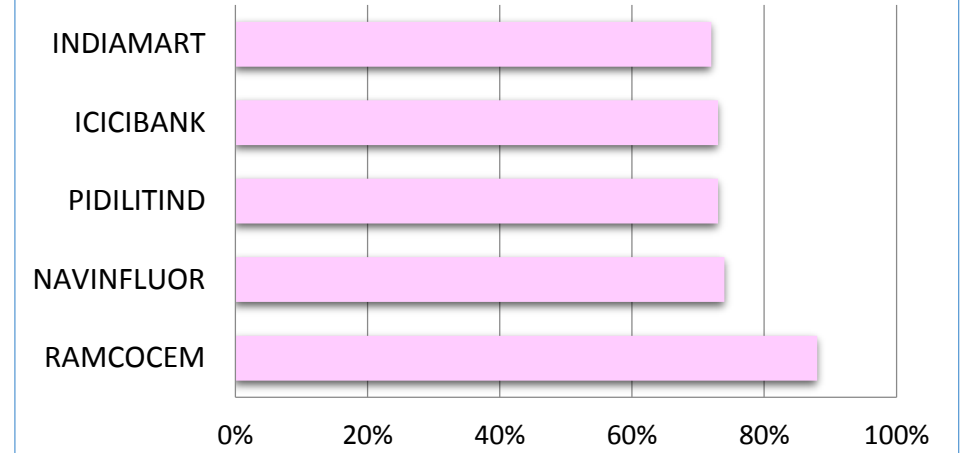

VOLUME UP

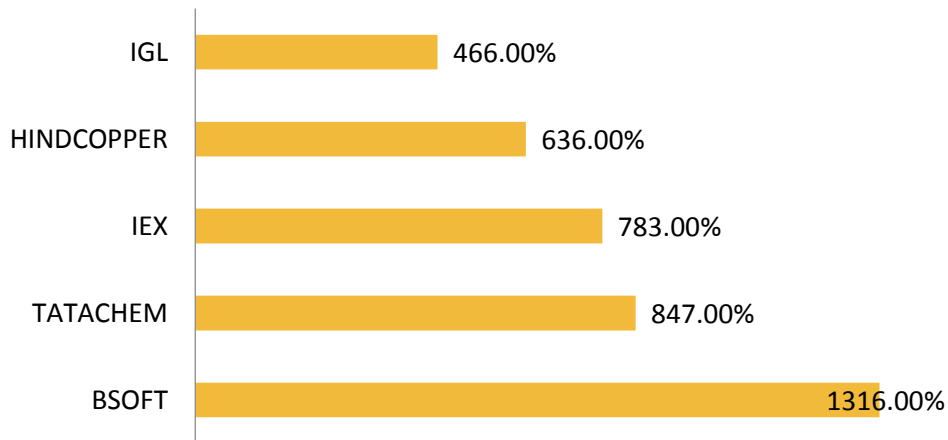

ROLL OVER

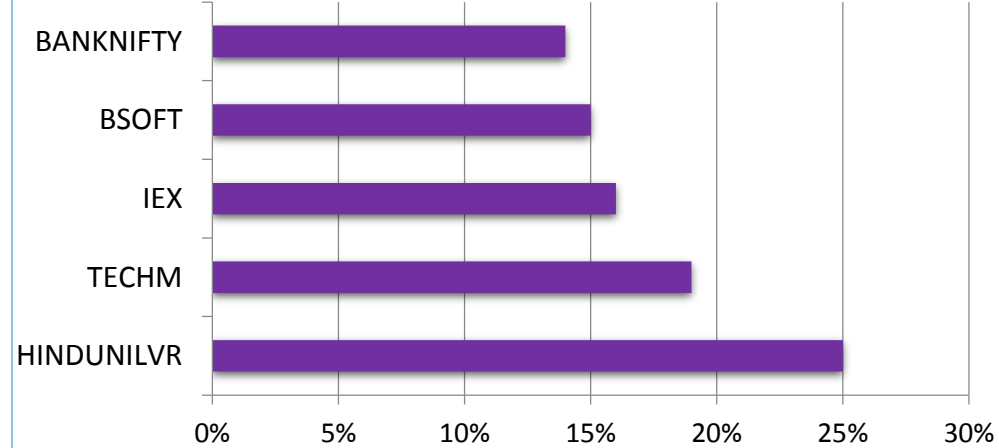

SECTOR

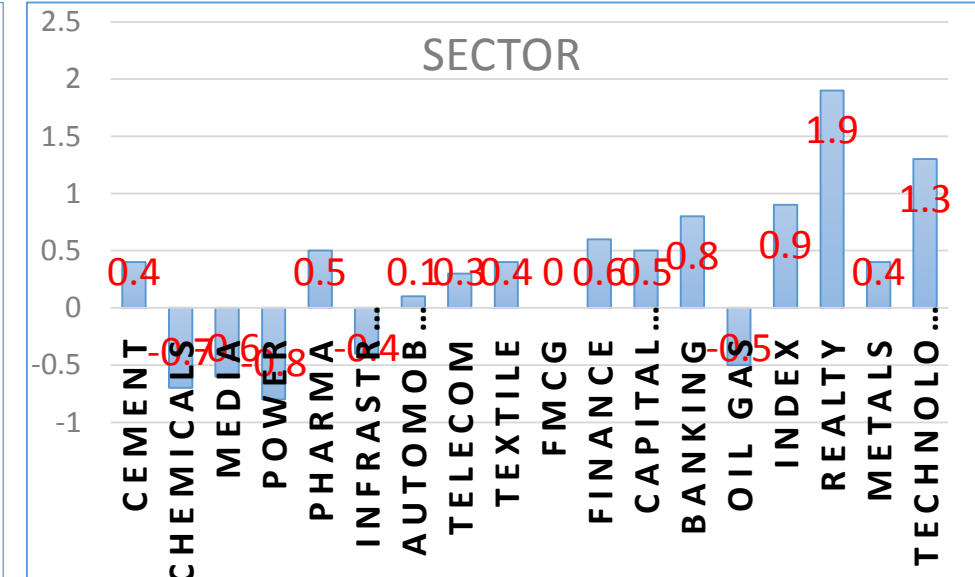

15th October 24

Market Mood



Event Calendar

Date	Event	Expected	Previous
15 th Oct 24	IND Balance of Trade (SEPT)	-	\$-27.9B
15 th Oct 24	USA FED Waller Speech	-	-
15 th Oct 24	EURO ECB Bank Lending Survey	-	-

Call of the day (Intraday)



BOMDYEING (Intraday)

BUY: 237-239 SL : 234.5 Tgt : 247

BOMDYEING on the daily chart was seen trading in a range until previous trading session wherein confirmation of the range breakout with good volume is seen in the underlying with price trading above fast ema (21) and slow ema (50) indicating positive outlook in the underlying

Delivery Call



GREAVES COTTON (Delivery)

BUY : SL : (Daily Closing) TP :

The greaves cotton is trading in a rising parallel channel on daily timeframe with good volume. On weekly timeframe, a rising three method candlestick pattern is formed indicating positive outlook in the underlying On indicator front, RSI (14) is trading above 60 supporting price action on daily timeframe.

15th October 24

Market Mood



Nifty 50 Snapshot

Script	LTP	CHNG	%CHNG	R1	R2	S1	S2
NIFTY 50	25,127.95	163.7	0.66	25,253	25378.06	25,002.89	24,877.84
WIPRO	550.7	22.4	4.24	565	580.0332	536.03	521.37
TECHM	1,694.50	47.45	2.88	1,731	1768.487	1,657.51	1,620.51
HDFCLIFE	741.2	17.35	2.4	753	765.0782	729.26	717.32
HDFCBANK	1,689.00	38	2.3	1,718	1746.885	1,660.06	1,631.11
LT	3,552.75	70.2	2.02	3,612	3671.673	3,493.29	3,433.83
ITC	496.75	8.55	1.75	504	511.7832	489.23	481.72
INDUSINDBK	1,370.90	23.3	1.73	1,388	1404.264	1,354.22	1,337.54
KOTAKBANK	1,912.75	30.35	1.61	1,937	1961.94	1,888.15	1,863.56
INFY	1,966.00	30.9	1.6	1,994	2021.309	1,938.35	1,910.69
SHRIRAMFIN	3,394.00	52.8	1.58	3,453	3512.181	3,334.91	3,275.82
HEROMOTOCO	5,558.95	82.65	1.51	5,623	5686.727	5,495.06	5,431.17
APOLLOHOSP	7,086.00	102.6	1.47	7,183	7279.026	6,989.49	6,892.97
HCLTECH	1,865.00	25.35	1.38	1,886	1907.62	1,843.69	1,822.38
EICHERMOT	4,777.55	49.5	1.05	4,835	4892.165	4,720.24	4,662.93
COALINDIA	498	5.05	1.02	505	511.5485	491.23	484.45
TITAN	3,508.00	33.6	0.97	3,554	3600.16	3,461.92	3,415.84
DRREDDY	6,660.00	60.8	0.92	6,725	6789.5	6,595.25	6,530.50
ICICIBANK	1,234.20	11.2	0.92	1,248	1261.258	1,220.67	1,207.14
M&M	3,155.00	20.65	0.66	3,193	3230.149	3,117.43	3,079.85
BPCL	339.85	2.2	0.65	345	349.9766	334.79	329.72
SBIN	804.35	4.6	0.58	811	817.2483	797.90	791.45
NTPC	424.85	2.35	0.56	429	432.6936	420.93	417.01
BHARTIARTL	1,693.95	6.55	0.39	1,714	1734.058	1,673.90	1,653.84
SBILIFE	1,741.05	6	0.35	1,758	1775.661	1,723.74	1,706.44

15th October 24

Market Mood



Script	LTP	CHNG	%CHNG	R1	R2	S1	S2
CIPLA	1,601.00	5.25	0.33	1,624	1647.019	1,577.99	1,554.98
HINDUNILVR	2,792.00	8.8	0.32	2,817	2841.895	2,767.05	2,742.11
SUNPHARMA	1,907.90	5.95	0.31	1,921	1933.734	1,894.98	1,882.07
TATACONSUM	1,115.00	1.9	0.17	1,136	1156.578	1,094.21	1,073.42
POWERGRID	330.6	0.55	0.17	333	335.1842	328.31	326.02
ASIANPAINT	3,040.00	2.8	0.09	3,063	3086.328	3,016.84	2,993.67
RELIANCE	2,745.50	1.3	0.05	2,763	2780.059	2,728.22	2,710.94
BAJAJ-AUTO	11,880.30	3.35	0.03	11,967	12054.61	11,793.14	11,705.99
ADANIPTS	1,408.40	0.15	0.01	1,422	1435.07	1,395.07	1,381.73
BEL	285.6	-0.3	-0.1	289	291.4035	282.70	279.80
GRASIM	2,722.30	-3.25	-0.12	2,747	2772.152	2,697.37	2,672.45
TATAMOTORS	929	-1.7	-0.18	938	947.4088	919.80	910.59
JSWSTEEL	1,010.15	-1.9	-0.19	1,025	1040.437	995.01	979.86
BRITANNIA	5,965.20	-13.3	-0.22	6,047	6129.134	5,883.23	5,801.27
TCS	4,139.00	-10.2	-0.25	4,166	4193.113	4,111.94	4,084.89
AXISBANK	1,168.75	-3.7	-0.32	1,181	1193.737	1,156.26	1,143.76
TRENT	8,200.00	-34.95	-0.42	8,314	8428.878	8,085.56	7,971.12
NESTLEIND	2,499.90	-11.9	-0.47	2,519	2537.474	2,481.11	2,462.33
BAJAJFINSV	1,866.75	-9.65	-0.51	1,883	1898.69	1,850.78	1,834.81
HINDALCO	742.8	-4.55	-0.61	752	761.9401	733.23	723.66
ULTRACEMCO	11,333.00	-88.3	-0.77	11,467	11601.28	11,198.86	11,064.72
ADANIENT	3,098.85	-38.35	-1.22	3,138	3177.355	3,059.60	3,020.35
BAJFINANCE	7,210.15	-91.85	-1.26	7,288	7366.595	7,131.93	7,053.71
TATASTEEL	158.29	-2.37	-1.48	162	165.0684	154.90	151.51
MARUTI	12,551.00	-225.65	-1.77	12,792	13033.99	12,309.50	12,068.01
ONGC	286.55	-6	-2.05	292	297.9081	280.87	275.19

DRUMIL VITHLANI
Technical Research Analyst

Disclosure: M/s. Bonanza Portfolio Ltd here by declares that views expressed in this report accurately reflect view point with subject to companies/securities. M/s. Bonanza Portfolio Ltd has taken reasonable care to achieve and maintain independence and objectivity in making any recommendations. The Analysts engaged in preparation of this Report or his/her relative: - (a) do not have any financial interests in the subject company mentioned in this Report; (b) do not own 1% or more of the equity securities of the subject company mentioned in the report as of the last day of the month preceding the publication of the research report; (c) do not have any material conflict of interest at the time of publication of the Report. The Analysts engaged in preparation of this Report:- (a) have not received any compensation from the subject company in the past twelve months; (b) have not managed or co-managed public offering of securities for the subject company in the past twelve months; (c) have not received any compensation for investment banking or merchant banking or brokerage services from the subject company in the past twelve months; (d) have not received any compensation for products or services other than investment banking or merchant banking or brokerage services from the subject company in the past twelve months; (e) has not received any compensation or other benefits from the subject company or third party in connection with the Report; (f) has not served as an officer, director or employee of the subject company; (g) is not engaged in market making activity for the subject company.

M/s. Bonanza Portfolio Ltd is a registered Research Analyst under the regulation of SEBI, the year 2014. The Regn No. INH100001666 and research analyst engaged in preparing reports is qualified as per the regulation's provision.

Disclaimer: This research report has been published by M/s. Bonanza portfolio Ltd and is meant solely for use by the recipient and is not for circulation. This document is for information purposes only and information / opinions / views are not meant to serve as a professional investment guide for the readers. Reasonable care has been taken to ensure that information given at the time believed to be fair and correct and opinions based thereupon are reasonable, due to the nature of research it cannot be warranted or represented that it is accurate or complete and it should not be relied upon as such. If this report is inadvertently send or has reached to any individual, same may be ignored and brought to the attention of the sender. Preparation of this research report does not constitute a personal recommendation or take into account the particular investment objectives, financial situations, or needs of individual clients. Past performance is not a guide for future performance. This Report has been prepared on the basis of publicly available information, internally developed data and other sources believed by Bonanza portfolio Ltd to be reliable. This report should not be taken as the only base for any market transaction; however this data is representation of one of the support document among other market risk criterion. The market participant can have an idea of risk involved to use this information as the only source for any market related activity.

DRUMIL VITHLANI
Technical Research Analyst

The distribution of this report in definite jurisdictions may be restricted by law, and persons in whose custody this report comes, should observe, any such restrictions. The revelation of interest statements integrated in this analysis are provided exclusively to improve & enhance the transparency and should not be treated as endorsement of the views expressed in the analysis. The price and value of the investments referred to in this report and the income from them may go down as well as up. Bonanza portfolio Ltd or its directors, employees, affiliates or representatives do not assume any responsibility for, or warrant the accuracy, completeness, adequacy and reliability of such information / opinions / views.

While due care has been taken to ensure that the disclosures and opinions given are fair and reasonable, none of the directors, employees, affiliates or representatives of M/s. Bonanza portfolio Ltd shall be liable. Research report may differ between M/s. Bonanza portfolio Ltd RAs and other companies on account of differences in, personal judgment and difference in time horizons for which recommendations are made. Research entity has not been engaged in market making activity for the subject company. Research analyst has not served as an officer, director or employee of the subject company. Research analyst has not received any compensation/benefits from the Subject Company or third party in connection with the research report.

M/s. Bonanza Portfolio Ltd at Bonanza House, Plot No. M-2, Cama Industrial Estate. Walbhat Road, Goregaon (E), Mumbai – 400063

Web site: <https://www.bonanzaonline.com>

Research Analyst Regn No. INH100001666 SEBI Regn. No.: INZ000212137